



# FIREWOOD

EST FLAME & GRILL 2022

## STARTERS

|  |   |       |
|--|---|-------|
| Charcoal Burnt Caesar  | Homemade crouton, Soft boiled eggs, Parmesan Cheese | RM 29 |
| Charcoal Miso Eggplant   | Spring onion, Sesame seed, Limes wedges             | RM 21 |
| Charred Cabbage with Garlic Shrimp   | Anchovies aioli, Parmesan Cheese                    | RM 36 |
| Firewood Truffle Mushroom Soup   | Homemade crouton, truffle oil                       | RM 24 |
| Firewood Chitose Tomato Soup   | Homemade sundried tomato, basil leaves              | RM 22 |
| Homemade Brioche Toast with compound butter  |   | RM 16 |
|  Charred White Sweet Corn | Béarnaise, Parmesan cheese, Homemade cookie crumble | RM 38 |
| Hay Smoked Seasonal Mushroom   |   | RM 32 |
| Charred Cauliflower Florets  | Cauliflower puree, Yuzu honey glaze                 | RM 32 |



## COMFORT FOOD

|  |  |       |
|--|--|-------|
| Truffle Mushroom Pasta   | Portobello Mushroom, Truffle oil, Grana padano cheese    | RM 56 |
|  Crabmeat Tagliatelle Pasta | White wine butter emulsion, Caviar, Chilli, Spring Onion | RM 62 |
| Firewood Risotto   | Shrimp, Coconut cream, Lemongrass, French bean           | RM 56 |
| Firewood Homemade 6oz Wagyu Burger   | Cheddar cheese, Sweet relish sauce, Fries                | RM 60 |
| Fried Chicken Burger   | Charred pineapple, Coleslaw, Honey mustard mayo, Fries   | RM 42 |

All price are subjected to 10% service charge and prevailing government taxes  
If you have any food allergy, intolerance or sensitivity,  
please speak to your server regarding the ingredients in our dishes before you order your meal.

 ALCOHOL  SPICY

## FIREWOOD STEAK SELECTION

|  |                     |                         |                         |                      |
|--|---------------------|-------------------------|-------------------------|----------------------|
| Australia Lamb Rack  |                     | RM148                   |                         |                      |
| The Firewood Sirloin   | MB 6-7              | Per 100gram RM150       |                         |                      |
| Certified Australia Angus Ribeye   | 200 days, Grain fed | Per 100gram RM 80       |                         |                      |
| Certified Australia Angus Tenderloin   | 200days, Grain fed  | Per 100gram RM 98       |                         |                      |
| Japan A5 Miyazaki Wagyu Ribeye   |                     | Per 100gram RM208       |                         |                      |
| Add on selection:  |                     |                         |                         |                      |
| Kaviari Paris Caviar 30g   | RM278               | Charred White Corn RM12 | Cherry Vine Tomato RM12 |                      |
| Truffle Mashed   | RM22                | Seasonal Greens RM12    | Truffle Butter RM10     | Foie Gras Sauce RM10 |
| Choice of Chimichurri  , Béarnaise  , Yuzu ponzu or Tamarind sauce |                     |                         |                         |                      |

## SPECIALTY

|  |  |                      |
|--|--|----------------------|
| Pan-seared Fresh Hokkaido Scallop  | 2pcs, Caviar, Furikake mayo                                | RM 89                |
| Charred Germany Brie Cheese  | Homemade brioche toast, Apricot jam                        | RM 52                |
|  Grill Spain Octopus Tentacle | Nuoc cham sauce, Pickled cucumber, Karifurawa puree        | RM 128               |
| Grill Halibut Fish   | Charred lemon, Chef Special Sauce                          | RM 90                |
|  Jamaican Jerk Chicken        | Mango salsa, Peri peri sauce                               | (Half Chicken) RM 62 |
| Dry Aged 9days Norway Sea Trout  | Charred lemon, Kaffir lime oil                             | RM 92                |
| Firewood Duck Royale   | Aged Duck breast, Crispy Duck leg, Charred grapes and pear | RM 168               |
|  Pan-seared France Foie Gras  | Port wine caramalized onion, Homemade brioche toast        | RM 92                |
| Beef Bone Marrow   | Homemade spatzle, chimichurri sauce                        | RM 78                |

## SIDES

---

|                                       |       |
|---------------------------------------|-------|
| Truffle Fries                         | RM 29 |
| Truffle Mashed Potato                 | RM 32 |
| Sweet Potato Fries                    | RM 24 |
| Seasonal Greens                       | RM 18 |
| Chargrilled Okra with pink peppercorn | RM 19 |

## DESSERTS

---

|  |       |
|--|-------|
| 🍷 Firewood x Johnnie Walker Gold Label Reserve Tiramisu    | RM 29 |
| Mix Berries Semi Freddo                                    | RM 23 |
| Lime Tart with Charred Pineapple                           | RM 26 |
| Chocolate Fondant with Butter pecan ice cream              | RM 35 |
| Ice cream for the young guest with Homemade cookie crumble | RM 18 |
| Lemon Posset Brulee with Hazelnut nougat                   | RM 28 |

## COFFEE

---

|           |       |
|-----------|-------|
| Americano | RM 12 |
| White     | RM 15 |
| Espresso  | RM 9  |
| Chocolate | RM 16 |

Callebaut Finest Belgium Chocolate 57.9%

## TEA SERIES

---

|                   |                   |       |
|-------------------|-------------------|-------|
| English Breakfast | *Contain Caffeine | RM 12 |
| Peppermint        | *No Caffeine      | RM 12 |
| Earl Grey         | *Contain Caffeine | RM 12 |

## 🍷 BEER

---

|               | Bottle      | Bucket       |
|---------------|-------------|--------------|
| Connors       | *Stout      | RM 22 RM 105 |
| Edelweiss     | *Wheat Beer | RM 35 RM 165 |
| Lychee Albens | *Cider      | RM 35 RM 165 |

# FIREWOOD

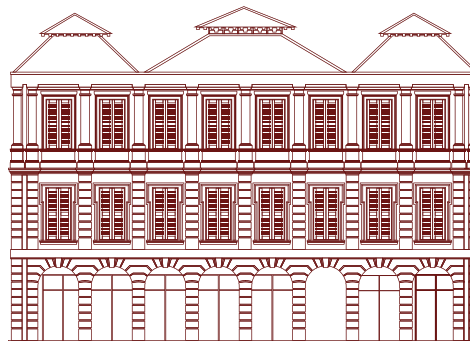

EST **FLAME & GRILL** 2022



# MICHELIN 2025

## 🍷 COCKTAIL

---

|                        |  |       |
|------------------------|--|-------|
| Blood Romance          | Bacardi white rum, Rose syrup, Strawberry & Mango puree, Campari, Lime   | RM 42 |
| Firewood Metropolitan  | Hennessy V.S.O.P., Martini rosso, Angostura aromatic bitter, Sugar syrup | RM 65 |
| Firewood Negroni       | Tanqueray 10, Angostura bitter, Campari, Clove & Cinnamon syrup          | RM 45 |
| Gin Sour               | Gin Mare, Egg white, Lemon juice, Sugar syrup                            | RM 62 |
| Firewood Margarita     | Montelobos mezcal artesanal, Lime juice, Sugar syrup                     | RM 52 |
| Whisky Highball        | Chivas, Lemon, Soda  | RM 45 |
| Firewood Old Fashioned | Wild turkey bourbon, Angostura aromatic bitters, Brown sugar             | RM 55 |
| Mango Daiquiri         | Bacardi Rum, Pandan syrup, Mango puree, Cointreau, Lime juice            | RM 53 |
| Cinnamon Sour          | Chivas, Hazelnut syrup, Cloves & Cinnamon syrup, Bitters, Lemon juice    | RM 50 |
| Firewood Beesknees     | Halfmoon gin, Honey, Lemon juice   | RM 45 |

## MOCKTAIL

---

|                      |  |       |
|----------------------|--|-------|
| Yuzu Mint            | Wild mint syrup, Yuzu puree, Mint syrup, Soda, Lemon juice     | RM 26 |
| Summer Love          | Concentrated passion fruits, Raspberry, Soda                   | RM 28 |
| Life Is Like Crystal | Yusuf Taiyob natural honey, Chrysanthemum, Passion fruit puree | RM 30 |
| Little Green         | Kiwi, Mint syrup, Lemon juice, Soda                            | RM 28 |

# FIREWOOD

EST **FLAME & GRILL** 2022

## STARTER

Pan-seared Fresh Hokkaido Scallop

Or

Pan-seared France Foie Gras

## SPECIALITY

Beef Bone Marrow with Homemade Spatzle

## MAIN COURSE

**Australia Lamb Rack**

with Mint Sauce and Roasted Garlic

Or

**Grill Norway Halibut Fish**

with Charred Lemon and Sour Plum Sauce

Or

**The Firewood Sirloin MB6-7**

with Chimichurri Sauce and Roasted Garlic

(Add on RM320)

Or

**Japan A5 Miyazaki Ribeye (250g)**

with Yuzu Ponzu Sauce and Roasted Garlic

(Add on RM422)

## DESSERT

Lime Tart with Charred Pineapple

Or

Mix Berries Semi Freddo

**RM308<sup>++</sup> Per Pax**

**Complimentary a glass of House Wine or Mocktail**



**MICHELIN GUIDE**

All prices are subjected to 10% service charge and prevailing government taxes  
If you have any food allergy, intolerance or sensitivity,  
please speak to your server regarding the ingredients in our dishes before you order your meal.

# FIREWOOD

EST FLAME & GRILL 2022

MICHELIN  
2025

## WINE LIST

### HOUSE WINE

|  | GLASS | BOTTLE |
|--|-------|--------|
| LE GRAND NOIR MALBEC<br>MALBEC, 14%VOL, 2023                             | RM26  | RM128  |
| DELAS SAINT- ESPRIT COTES-DU-RHONE<br>SHIRAZ, 14%VOL, 2021               | RM42  | RM188  |
| ALOXE-CORTON MAISON ALBERT BICHOT<br>PINOT NOIR, 14%VOL, 2019            | RM78  | RM428  |
| FREEMARK ABBEY CHARDONNAY<br>CHARDONNAY, 14.2%VOL, 2022                  | RM70  | RM380  |
| CRANSWICK LAKEFIELD<br>MOSCATO, 6%VOL, 2024                              | RM26  | RM128  |
| MUD HOUSE SAUVIGNON BLANC<br>SAUVIGNON BLANC , 13%VOL, 2022              | RM26  | RM128  |
| PAVILLON DE LEOVILLE POYFERRE<br>CABERNET SAUVIGNON/MERLOT, 13%VOL, 2018 | RM85  | RM458  |
| CATENA ZAPATA ARGENTINO<br>MALBEC, 13.5%VOL, 2020                        | RM98  | RM588  |
| MIRAVAL PROVENCE ROSE<br>GRENACHE/SHIRAZ/CINSAULT, 13%VOL, 2022          | RM48  | RM240  |

### ITALY

|  |  |       |
|--|--|-------|
| VIETTI MOSCATO D'ASTI<br>MOSCATO, 5%VOL, 2023  |  | RM208 |
| TINAZZI ISTÀ PINOT GRIGIO DELLE VENEZIE<br>PINOT GRIGIO, 12.5%, 2023   |  | RM190 |
| BANFI LALUS ALBAROSSA<br>ALBAROSSA, 14%VOL, 2020   |  | RM288 |
| PIO CESARE BAROLO DOCG<br>NEBBIOLO,14.5%, 2019   |  | RM720 |
| MASI BROLO CAMPOFIORIN ORO ROSSO DEL VERONESE IGT<br>CORNIVA, 14%VOL,2020  |  | RM288 |
| MASI COSTASERA AMARONE DELLA VALPOLICELLA<br>CLASSICO DOCG<br>CORVINA/RONDINELLA/MOLINARA, 15%VOL, 2019              |  | RM568 |
| MASI COSTASERA AMARONE DELLA VALPOLICELLA<br>CLASSICO RESERVA<br>CORVINA/RONDINELLA/MOLINARA/OSELETA, 15.5%VOL, 2017 |  | RM728 |
| MASI MAZZANO AMARONE DELLA VALPOLICELLA CLASSICO<br>DOCG<br>CORVINA/RONDINELLA/MOLINARA, 16%VOL, 2013                |  | RM988 |
| CAFAGGIO BASILICA SOLATIO CHIANTI CLASSICO RISERVA<br>SANGIOVESE, 14%VOL, 2016                                       |  | RM388 |
| TERRE DI RAI PROSECCO MILLESIMATO EXTRA DRY<br>GLERA, 11%VOL,2021  |  | RM258 |
| ANDREOLA DI CARTIZZE VALDOBBI<br>GLERA, 11.5%VOL,2021  |  | RM428 |

## FRANCE

|  |       |
|--|-------|
| CHATEAU PICARD CRU BOURGEOIS, ST ESTÈPHE<br>CABERNET SAUVIGNON, 13%VOL, 2019                                       | RM290 |
| MIRAVAL PROVENCE ROSÉ<br>GRENACHE/SHIRAZ/CINSAULT, 13%VOL, 2022  | RM240 |
| CHATEAU DE NALYS SAINTES PIERRES DE NALYS<br>CHÂTEAUNEUF-DU-PAPE ROUGE<br>GRENACHE/SYRAH/MOURVEDRE, 14.5%VOL, 2016 | RM418 |
| DELAS SAINT-ESPRIT CÔTES-DU-RHÔNE<br>SHIRAZ, 14%VOL, 2021  | RM188 |
| LA GALOPINE CONDRIEU<br>VIOGNIER, 14.5%VOL, 2019   | RM418 |

## -BORDEAUX

|  |         |
|--|---------|
| CHATEAU PETRUS<br>CABERNET SAUVIGNON/MERLOT, 13.5%VOL, 2007                                      | RM28880 |
| CHATEAU LES CARMES HAUT-BRION GRAND VIN DE GRAVES<br>PESSAC LÉOGNAN<br>CAB FRANC, 13.5%VOL, 2014 | RM1560  |
| CHATEAU LA MISSION HAUT BRION PESSAC LEOGNAN<br>CABERNET SAUVIGNON/MERLOT, 14%VOL, 1997          | RM2508  |
| LA RÉSERVE DE LEOVILLE BARTON SAINT-JULIEN<br>CAB/CAB FRANC/MERLOT, 13%VOL, 2017                 | RM400   |
| PAVILLON DE LÉOVILLE POYFERRÉ<br>CABERNET SAUVIGNON/MERLOT, 13%VOL, 2018                         | RM458   |
| CHATEAU MONREGARD LA CROIX POMEROL 2018<br>MERLOT, 14.5%VOL, 2018                                | RM438   |
| CAP ROYAL BORDEAUX SUPÉRIEUR 2020<br>CABERNET SAUVIGNON/MERLOT, 14%VOL, 2020                     | RM208   |

## GRAND CRUS CLASSÉS

### PREMIERS CRUS>FIRST GROWTH

|   |        |
|---|--------|
| CHATEAU LAFIFTE ROTHSCHILD PAUILLAC<br>CABERNET SAUVIGNON/PETIT VERDOT/MERLOT, 12.5%VOL, 2020 | RM8288 |
| CHATEAU MARGAUX<br>CABERNET SAUVIGNON/CABERNET FRANC/MERLOT, 13.5%VOL, 2020                   | RM6488 |
| CHATEAU HAUT BRION PESSAC LEOGNAN<br>MERLOT, 15%VOL, 2012                                     | RM4800 |
| CHATEAU LATOUR PAUILLAC<br>CABERNET FRANC, 13.5%VOL, 2015                                     | RM7200 |
| CHATEAU MOUTON ROTHSCHILD PAUILLAC<br>CABERNET SAUVIGNON/MERLOT, 13.5%VOL, 2019               | RM6300 |

## SECONDS CRUS>SECOND GROWTHS

|  |        |
|--|--------|
| CHÂTEAU MONTROSE<br>2ND GROWTHS,CAB/MERLOT/CAB FRANC, 13%VOL, 1998             | RM2508 |
| CHATEAU LÉOVILLE LAS CASES<br>2ND GROWTHS,CAB/MERLOT/CAB FRANC, 13.5%VOL, 2002 | RM1988 |
| CHATEAU PICHON BARON<br>2ND GROWTHS,CAB/MERLOT, 13.5%VOL, 2020                 | RM2008 |
| CHATEAU RAUZAN-SÉGLA MARGAUX<br>2ND GROWTHS,CABERNET SAUVIGNON,13%VOL, 2017    | RM888  |

## TROISIÈMES CRUS>THIRD GROWTHS

|   |       |
|---|-------|
| CHATEAU LANGOA BARTON SAINT-JULIEN 2013<br>3RD GROWTHS,CAB/CAB FRANC/MERLOT, 13%VOL, 2013 | RM528 |
|---|-------|

## CINQUIÈMES CRUS>FIFTH GROWTHS

|  |       |
|--|-------|
| CHATEAU HAUT-BATAILLEY PAUILLAC<br>5TH GROWTHS, CAB/MERLOT, 13%VOL, 2017 | RM620 |
|--|-------|

## -BURGUNDY

|  |       |
|--|-------|
| ALOXE-CORTON MAISON ALBERT BICHOT<br>PINOT NOIR,14%VOL, 2019 | RM428 |
| POMMARD MAISON ALBERT BICHOT<br>PINOT NOIR,13.5%VOL, 2019    | RM528 |
| NUITS-SAINT-GEORGES<br>PINOT NOIR, 13.6%VOL,2018             | RM648 |

## PORTUGAL

|   |      |       |
|---|------|-------|
| DOW'S FINE RUBY PORT<br>TOURIGA NACIONAL/TINTO CÃO/TOURIGA FRANCA, 19%VOL | RM32 | RM218 |
|---|------|-------|

## SOUTH AFRICA

|  |       |
|--|-------|
| RUPERT & ROTHSCHILD CLASSIQUE<br>CABERNET SAUVIGNON / MERLOT, 13.5%VOL, 2020 | RM250 |
|--|-------|

## SPAIN

|   |       |
|---|-------|
| LA CAPILLA VENDIMIA SELECCIONADA<br>TINTA DEL PAIS, 15%VOL,2021 | RM360 |
|---|-------|

## GERMANY

|   |       |
|---|-------|
| DR.LOOSEN RIESLING QUALITATSWEIN<br>RIESLING, 8.5%VOL, 2023 | RM148 |
|---|-------|

## AUSTRALIA

|  |       |
|--|-------|
| TORBRECK WOODCUTTER'S SHIRAZ<br>SHIRAZ, 15%VOL, 2023 | RM238 |
| PENFOLDS BIN 311<br>CHARDONNAY, 13%VOL, 2018         | RM448 |
| TOUT PRÈS BY FARR<br>PINOT NOIR, 13%VOL, 2020        | RM688 |
| PENFOLDS BIN 28<br>SHIRAZ, 14.5%VOL, 2021            | RM428 |
| PENFOLDS BIN 389<br>CABERNET SHIRAZ, 14.5%VOL, 2018  | RM840 |

## CHILE

|   |        |
|---|--------|
| OCHAGAVIA DON SILVESTRE GRAN RESERVA CARMENERE<br>CARMENERE, 14.5%VOL, 2019             | RM178  |
| LUIS FELIPE EDWARDS DONA BERNADA<br>SHIRAZ/CABERNET SAUVIGNON/CARMÉNÈRE, 14.5%VOL, 2020 | RM298  |
| LUIS FELIPE EDWARDS 900 MALBEC<br>MALBEC, 15%VOL, 2018                                  | RM308  |
| ALMAVIVA<br>CABERNET SAUVIGNON, 15%VOL, 2021  | RM1788 |

## CALIFORNIA

|   |        |
|---|--------|
| FREEMARK ABBEY CHARDONNAY<br>CHARDONNAY, 14.2%VOL, 2022             | RM380  |
| STERLING VINTNER'S COLLECTION<br>CABERNET SAUVIGNON, 13.5%VOL, 2021 | RM198  |
| STERLING VINTNER'S COLLECTION<br>CHARDONNAY, 13.5%VOL, 2021         | RM198  |
| THE OPUS ONE<br>CABERNET SAUVIGNON, 14%VOL, 2021                    | RM3800 |

## NEW ZEALAND

|   |       |
|---|-------|
| VILLA MARIA PRIVATE BIN PINOT NOIR<br>PINOT NOIR, 13.5% VOL, 2022           | RM248 |
| VILLA MARIA PRIVATE BIN SAUVIGNON BLANC<br>SAUVIGNON BLANC, 12.5% VOL, 2024 | RM258 |
| CLOUDY BAY TE WAHI<br>PINOT NOIR, 13.5%VOL,2019                             | RM668 |

## ARGENTINA

|  |       |
|--|-------|
| TRAPICHE GRAN MEDALLA CABERNET FRANC<br>CABERNET FRANC, 14.5%VOL, 2020   | RM278 |
| CATENA ZAPATA ARGENTINO<br>MALBEC, 13.5%VOL, 2020                        | RM588 |
| TERRAZAS DE LOS ANDES RESERVA<br>MALBEC, 14%VOL, 2022                    | RM208 |
| CATENA ZAPATA ANGELICA MALBEC ALTA<br>MALBEC, 13.5%VOL, 2020             | RM298 |
| TRAPICHE ISCAY SYRAH VIOGNIER<br>SYRAH/VIOGNIER, 14.5%, 2015             | RM410 |
| UNÁNIME SIGNATURE CABERNET SAUVIGNON<br>CABERNET SAUVIGNON, 14%VOL, 2017 | RM418 |

## CHAMPAGNE

|  |        |
|--|--------|
| NICOLAS FEUILLATTE RESERVE EXCLUSIVE BRUT<br>PINOT NOIR/PINOT MEUNIER/CHARDONNAY, 12%VOL | RM488  |
| MOET&CHANDON IMPERIAL BRUT<br>PINOT NOIR, 12%VOL   | RM588  |
| PALMER & CO BRUT RESERVE<br>CHARDONNAY/PINOT NOIR, 12%VOL                                | RM668  |
| DOM PÉRIGNON BRUT<br>CHARDONNAY,12.5%VOL, 2013   | RM1688 |
| KRUG GRANDE CUVÉE EDI71<br>PINOT NOIR/CHARDONNAY/PINOT MEUNIER,12.5%VOL                  | RM2208 |

# FIREWOOD

EST. FLAME & GRILL 2022

## HARD LIQUOR

MICHELIN  
2025

| GIN  | SHOT | BOTTLE |
|--|------|--------|
| SUNTORY ROKU GIN, 43% ABV                    | RM40 |        |
| HENDRICKS GIN, 41.4% ABV                     | RM48 |        |
| ISEMAN HALF MOON YUZU, 20% ABV               | RM30 | RM250  |
| JJ WHITLEY ELDERFLOWER GIN, 38.6% ABV        | RM45 | RM360  |
| WHITLEY NEIL GOOSEBERRY GIN, 43% ABV         | RM52 | RM508  |
| SCAPEGRACE GOLD NEW ZEALAND DRY GIN, 57% ABV | RM68 |        |
| DRUMSHANBO SARDINIAN CITRUS GIN, 43% ABV     | RM58 |        |
| KOKORO LONDON DRY GIN, 42% ABV               | RM48 | RM468  |
| SAKURAO DRY GIN ORIGINAL, 47% ABV            | RM55 | RM578  |
| DRUMSHANBO GUNPOWDER IRISH GIN, 43% ABV      |      | RM648  |
| THE BOTANIST ISLAY DRY GIN, 46% ABV          | RM48 |        |
| MONKEY 47 SLOE GIN, 47% ABV                  | RM50 |        |
| GIN MARE MEDITERRANEAN GIN, 42.7% ABV        | RM52 |        |
| <b>TONIC</b>                                 |      |        |
| LONDON ESSENCE INDIAN TONIC WATER            | RM18 |        |
| <b>TEQUILA</b>                               |      |        |
| MONTELOBOS ESPADIN MEZCAL, 43.2% ABV         | RM45 |        |
| PATRON ANEJO TEQUILA, 40% ABV                | RM60 |        |
| HERRADURA BIANCO TEQUILA, 40% ABV            | RM45 | RM388  |
| <b>RUM</b>                                   |      |        |
| DIPLOMATICO RESERVE EXCLUSIVA, 40% ABV       | RM52 |        |
| BLACK TEARS CUBAN SPICED RUM, 40% ABV        | RM52 |        |



## WHISKEY

|   |       |        |
|---|-------|--------|
| BALBLAIR 12YO SINGLE MALT WHISKEY, 46%ABV                                     | RM58  |        |
| SINGLETON 12YO SINGLE MALT SCOTCH WHISKEY, 40%ABV                             | RM38  |        |
| THE YAMAZAKI 12YO SINGLE MALT JAPANESE WHISKY, 43%ABV                         | RM190 |        |
| HIBIKI HARMONY JAPANESE BLEND WHISKY, 43%ABV                                  | RM150 |        |
| THE MACALLAN 18YO SHERRY OAK CASK HIGHLAND SINGLE MALT SCOTCH WHISKEY, 43%ABV |       | RM2588 |
| THE DALMORE 1263 KING ALEXANDER III, 40%ABV                                   | RM170 | RM1988 |
| WOODFORD RESERVE KENTUCKY STRAIGHT BOURBON WHISKEY, 43.2%ABV                  | RM56  | RM578  |
| THE MACALLAN 12YO SHERRY OAK CASK HIGHLAND SINGLE MALT SCOTCH WHISKEY, 40%ABV | RM78  |        |
| JOHNNIE WALKER GOLD LABEL RESERVE, 40%ABV                                     | RM52  | RM588  |
| SHINSEI BLENDED WHISKEY, 40%ABV   | RM55  |        |
| BALBLAIR 15YO SINGLE MALT SCOTCH WHISKEY, 46%ABV                              | RM60  |        |
| CRABBIES YARDHEAD SINGLE MALT SCOTCH WHISKY, 40%ABV                           | RM44  |        |
| WILD TURKEY KENTUCKY STRAIGHT BOURBON WHISKEY, 40.5%ABV                       | RM52  |        |

## COGNAC

|                                 |      |       |
|---------------------------------|------|-------|
| HENNESSY V.S.O.P, 40%ABV        | RM58 |       |
| MARTELL VSOP RED BARREL, 40%ABV | RM68 |       |
| REMY MARTIN VSOP NON, 40%ABV    |      | RM648 |
| HARDY LEGEND 1863, 40ABV        | RM50 | RM558 |

## VODKA

|              |      |  |
|--------------|------|--|
| BELUGA NOBLE | RM55 |  |
|--------------|------|--|